

BAUHERR:
146718/1
Hamm

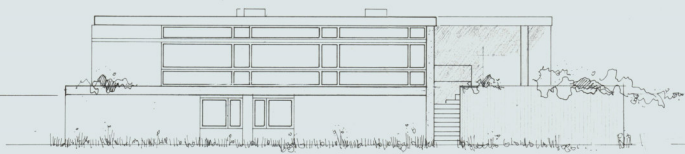

SÜDOSTEN

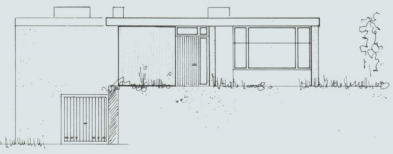

NORDOSTEN

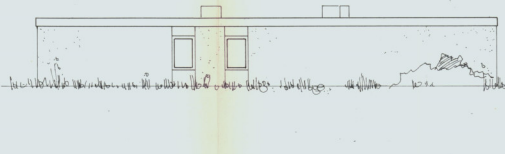

NORDWESTEN

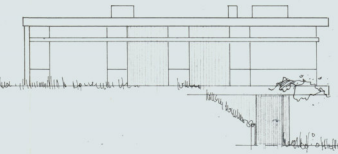

SÜDWESTEN

| | | |
|--|------------------------------------|-----------------------------|
| HOCHBAUINGENIEUR BAB GÜNTER PFARR ARCHITEKT RAPPACHER WEG 15 TELEFON 06029-286 8752 MÜMBRIS | BAUVORHABEN | DATUM |
| | SATTELDACH + DACHAUSBAU BAUHERR | 6.81 gez. CHP MÄSSTAB |
| | PLANBEZEICHNUNG | PLAN-NR. |
| | BESTANDSPLAN | 2 |